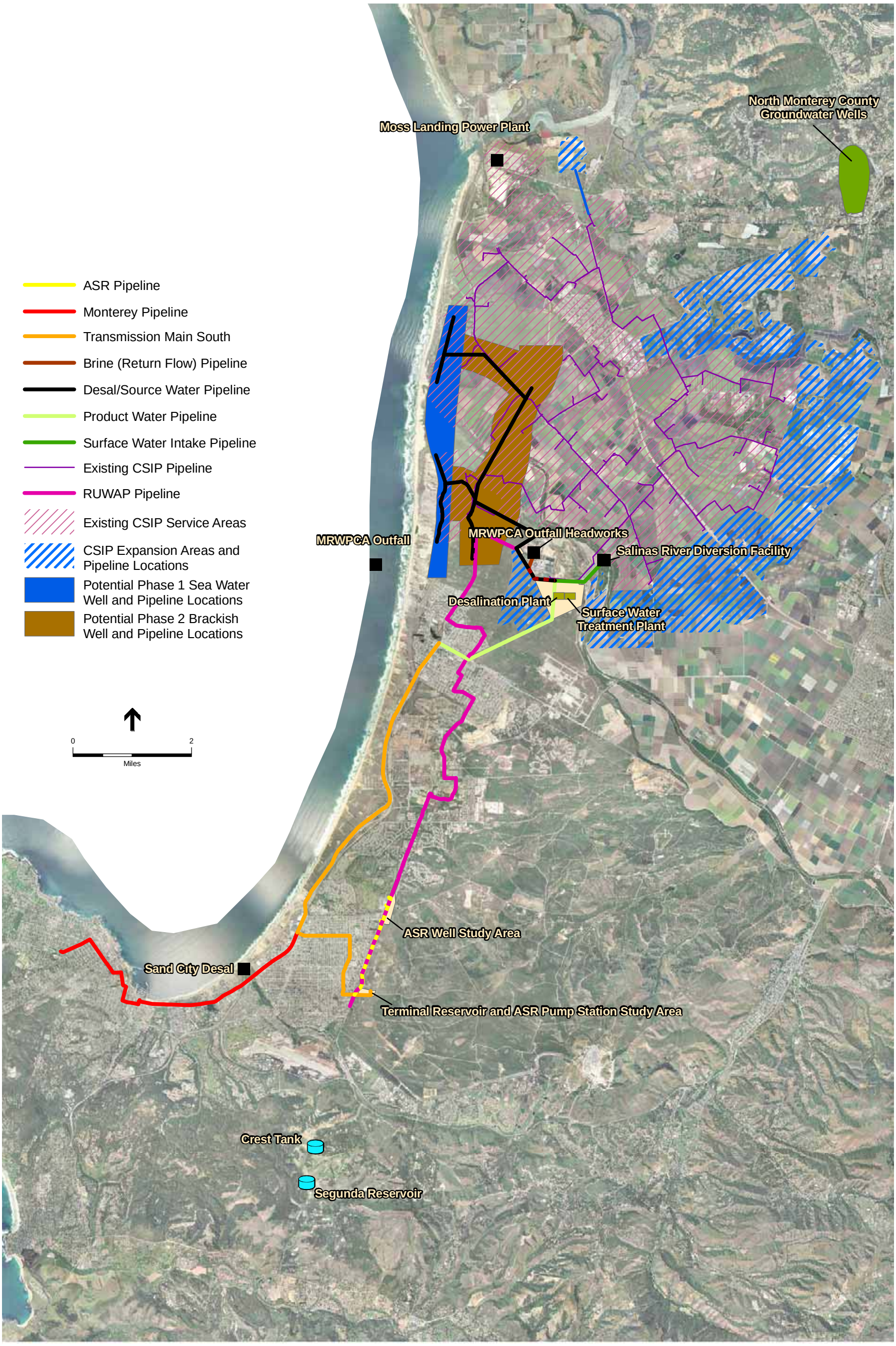

Proposed and Existing Regional Alternative Project Facilities